

主要廃棄物処理状況

処理量:t

感染性廃棄物:kl

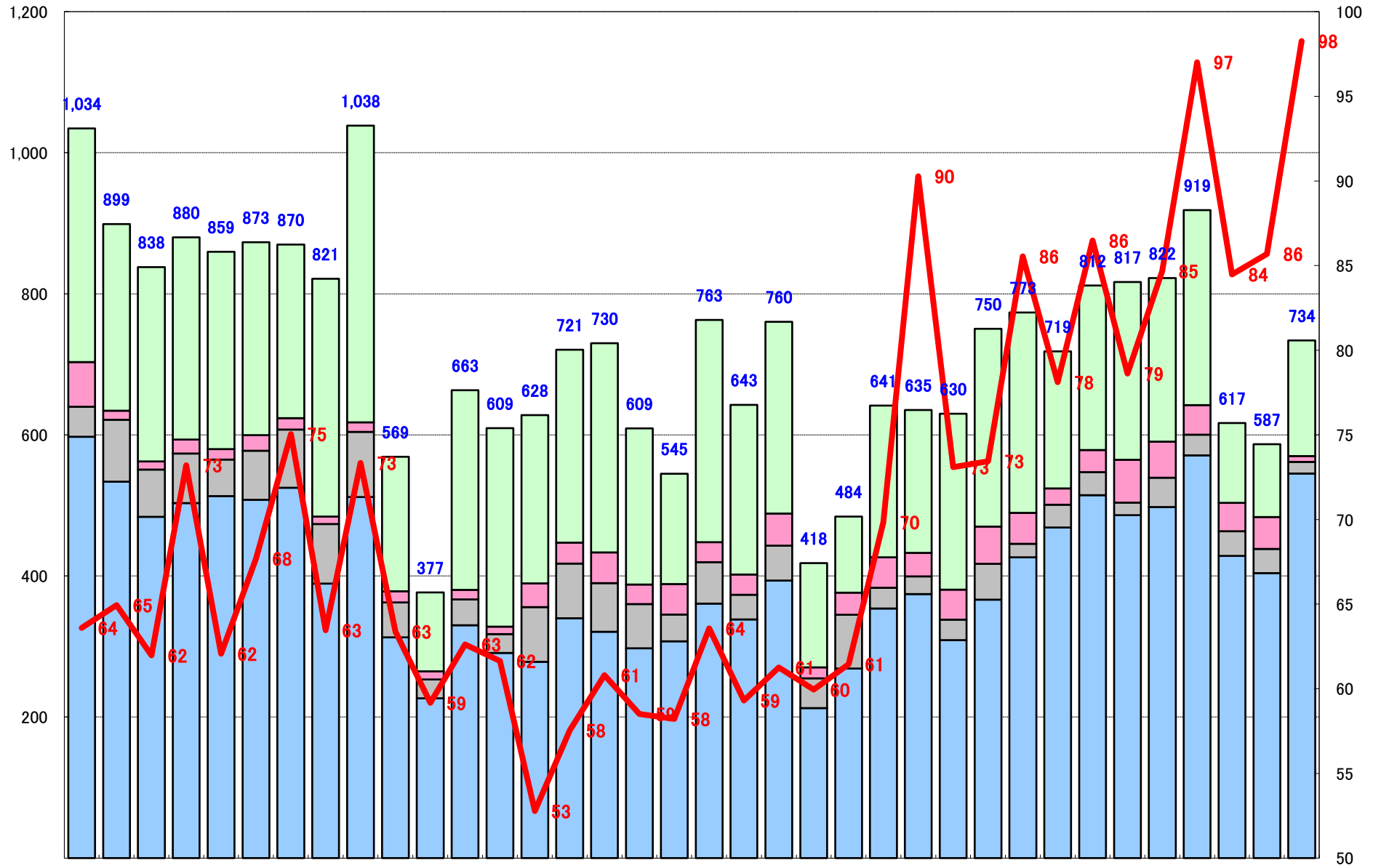
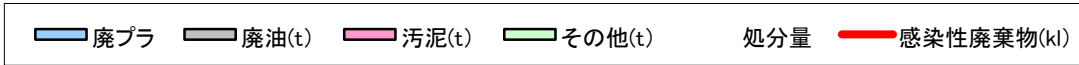

08/04 08/05 08/06 08/07 08/08 08/09 08/10 08/11 08/12 09/01 09/02 09/03 09/04 09/05 09/06 09/07 09/08 09/09 09/10 09/11 09/12 10/01 10/02 10/03 10/04 10/05 10/06 10/07 10/08 10/09 10/10 10/11 10/12 11/01 11/02 11/03